

PLAT OF SURVEY

LOT 56, SHOREWOOD, BEING A PART OF THE SOUTHEAST 1/4 OF SECTION 10, THE SOUTHWEST 1/4 OF SECTION 11, THE NORTHWEST 1/4 OF SECTION 14 AND THE NORTHEAST 1/4 OF SECTION 15, ALL IN TOWN 4 NORTH, RANGE 18 EAST, TOWN OF EAST TROY, WALWORTH COUNTY, WISCONSIN.

SURVEYED FOR: WILLIAM/PAMELA BURKI
SURVEY ADDRESS: W1020 SHOREWOOD DRIVE

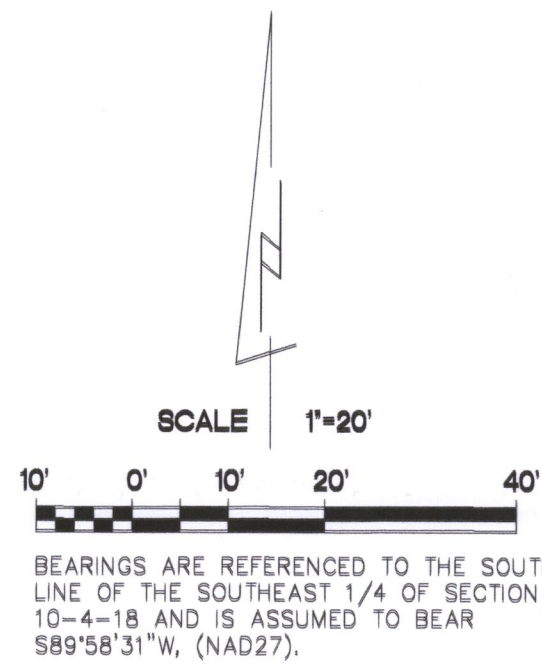
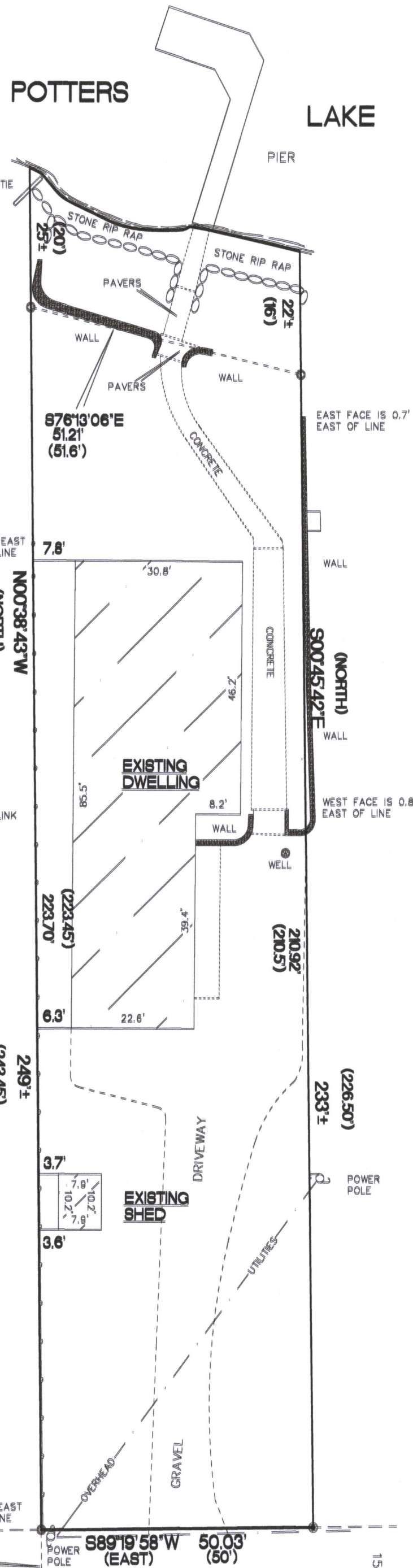

EXISTING IMPERVIOUS SURFACE AREAS

WALLS: 134 SQ. FT.
CONCRETE: 522 SQ. FT.
GRAVEL: 2094 SQ. FT.
PAVERS: 53 SQ. FT.
HOUSE FOOT PRINT: 2318 SQ. FT.
SHED FOOT PRINT: 81 SQ. FT.
TOTAL: 5202 SQ. FT.

LOT AREA: 11882± SQ. FT.

43.8% DENSITY

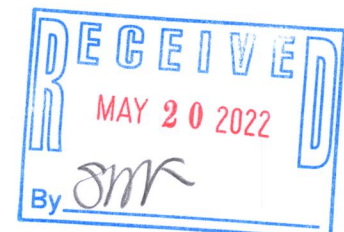

EAST WITNESS CORNER OF THE SOUTHWEST CORNER OF THE SOUTHEAST 1/4 OF SECTION 10-4-18

SOUTH LINE OF THE SOUTHEAST 1/4 OF SECTION 10-4-18

SOUTHEAST CORNER OF THE SOUTHEAST 1/4 OF SECTION 10-4-18

SHOREWOOD DRIVE

- FOUND 1" O.D. IRON PIPE
- FOUND 3/4" IRON ROD
- () RECORDED AS DIMENSIONS

"I hereby certify that I have surveyed the above property and that the above map is a true representation thereof and shows the size and location of the property, its exterior boundaries, the location of all visible structures and dimensions of all principal buildings thereon, boundary fences, apparent easements, roadways and encroachments if any."

"This survey is made for the use of the present owners of the property, and also those who purchase, mortgage or guarantee the title thereto within one year from date hereof."

THIS IS NOT AN ORIGINAL SURVEY UNLESS THE SEAL IS RED.

Kettle Moraine Surveying Inc.
P.O. Box 357
Eagle WI. 53119
(262)594-3484
kettlemorainesurveying.com

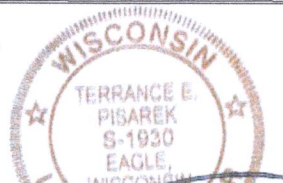

4/14/2022
DATE

TEP
FIELD WORK BY

TEP
DRAWN BY

22016
JOB NUMBER

418.2834

PS-53